VM653P

Spacer for VM652P, 5 mm

Keyhole Protection Kit

The VM652P keyhole protection plate has a strong steel lever to protect the keyhole. It can be wired to inhibit the arming of the system while the lever is in the day position, thus making it impossible for staff to forget to remove keys. In the night position the lever will cover the keyhole and thereby stop intruders from inserting explosives or stolen keys in the keyhole.

VM653P is a spacer for the keyhole protection plate, 5mm thick, to adapt to elevated keyhole plates.

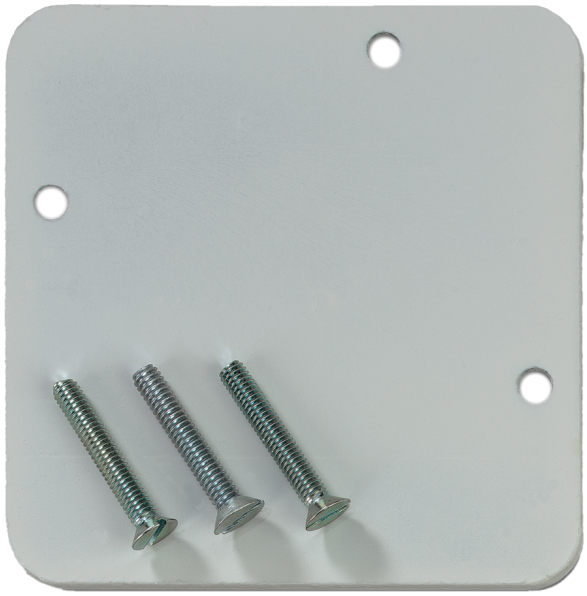

VM653P

Spacer for VM652P, 5 mm

Technical specifications

General

Accessory group	Seismic sensors
Type	Mounting

As a company of innovation, Kidde Global Solutions reserves the right to change product specifications without notice. For the latest product specifications, visit firesecurityproducts.com online or contact your sales representative.

Last updated on 18 June 2026 - 14:33