DM788GR

Surface Mount Box Without Connectors, Green

General

The DM788GR is a GREEN surface mount box. It is used as an accessory for surface mounting DMN700 series manual call points.

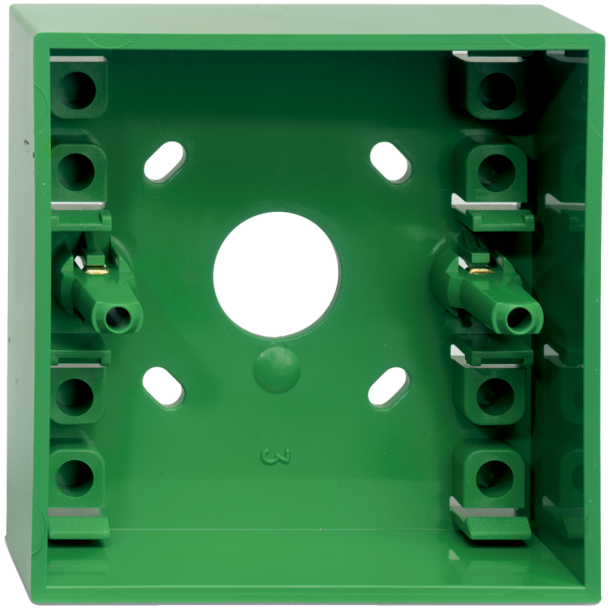

Details

- Easy to install
- For surface mounting of manual call points

DM788GR

Surface Mount Box Without Connectors, Green

Technical specifications

Physical

Physical dimensions	87 x 87 x 32 mm (L x W x H)
Colour	Verde
Mounting type	Montagem em superfície
Material (body)	Noryl SE100 (auto-extinguível)

Environmental

Operating temperature	-40 to +85°C
Relative humidity	90% max. non-condensing
Environment	Indendør

Compatible products

Category	Reference	Description
Detection device	DMN702G	MCP Green, emergency door release, double pole free contact, surface mount with glass

EDWARDS
Built for Resilience

As a company of innovation, Kidde Global Solutions reserves the right to change product specifications without notice. For the latest product specifications, visit firesecurityproducts.com online or contact your sales representative.

Last updated on 12 August 2024 - 14:27